



January 17, 2018

Greg Taylor
1406 Castle Hayne Road
Wilmington, NC 28401



**Planning, Development, &
Transportation Department**

Planning Division
305 Chestnut Street
PO Box 1810
Wilmington, NC 28402-1810

910 254-0900
910 341-3264 fax
wilmingtonnc.gov
Dial 711 TTY/Voice

RE: Honest Engine, located at 945 S. Kerr Avenue

Please make note of the conditions for the release as they appear on the attached release letter. These conditions must be followed and met in order for the construction to be approved. ***Prior to beginning any construction or grading on the site, you must have a pre-construction meeting between City staff and the project's representatives. Any violation of this condition will result in an immediate stop work order and other civil penalties. Please contact our zoning office at 254-0900 to schedule the preconstruction meeting.***

All construction on the site must be in accordance with the City of Wilmington standards and the approved construction plans stamped by the City. All trees and areas designated to be saved or protected must be properly barricaded and/or marked throughout construction. In addition please be aware that to obtain a final zoning inspection for this construction project, the appropriate departments within the City of Wilmington must perform and approve final inspections.

To arrange for inspections please contact the assigned Zoning Enforcement Officer, at 254-0900. Staff will coordinate the inspections and provide a punch-list to the Developer within 5 working days. Upon correction of the punch-list items, a final inspection will be performed. ***NOTE: Zoning will not issue final approval until all requirements of the City of Wilmington are fulfilled.***

Please also be advised that any party aggrieved by the issuance of this approval may file a notice of appeal to the City Clerk within 30 days of receipt of active or constructive notice of this decision. It shall be presumed that all persons with standing to appeal have constructive notice of the decision from the date a sign containing the words "Zoning Decision" or "Subdivision Decision" in letters at least six inches high and identifying the means to contact an official for information about the decision is prominently posted on the property that is the subject of the decision, provided the sign remains on the property for at least 10 days. Posting of signs is not the only form of constructive notice. Any such posting shall be the responsibility of the landowner or applicant. Verification of the posting shall be provided to the official who made the decision. Absent an ordinance provision to the contrary, posting of signs shall not be required.

The City thanks you for your investment in our community and we look forward to working with you towards the construction of a quality development project.

Sincerely,

Brian Chambers, AICP
Senior Planner



Planning, Development, &
Transportation Department
Planning Division
305 Chestnut Street
PO Box 1810
Wilmington, NC 28402-1810

910 254-0900
910 341-3264 fax
wilmingtonnc.gov
Dial 711 TTY/Voice

TRANSMITTAL LETTER

TO: Cynthia Roush, Zoning Inspector
DATE: January 17, 2018
SUBJECT: **Honest Engine** Project # 2018001
LOCATION: 945 S. Kerr Avenue

The following items are being sent to you via this package.

QUAN.	DWG./NO.	DESCRIPTION
1	Dated 1/17/18	Honest Engine Approved Plans

REMARKS: **Honest Engine**, located at 945 S. Kerr Avenue, is hereby conditionally **released for construction**. The following conditions must be satisfied as part of this release:

- A. A PRE-CONSTRUCTION MEETING MUST BE HELD BETWEEN THE SITE CONTRACTOR AND CITY STAFF PRIOR TO ANY SITE WORK, TREE REMOVAL, CLEARING, OR GRADING BEGINNING ON THE SITE. FAILURE TO COMPLY WILL RESULT IN IMMEDIATE CIVIL PENALTIES. CONTACT 910-254-0900.
- B. ANY TREES, INCLUDING THE CRITICAL ROOT ZONE AREA, AND/OR AREA DESIGNATED TO BE SAVED MUST BE PROPERLY BARRICADED OR MARKED WITH FENCING AND PROTECTED THROUGHOUT CONSTRUCTION TO INSURE THAT NO CLEARING AND GRADING WILL OCCUR IN THOSE AREAS.
- C. NO EQUIPMENT IS ALLOWED ON THE SITE AND NO CONSTRUCTION OF ANY BUILDING, STRUCTURE, WALL, UTILITIES, INFRASTRUCTURE, ETC., OF ANY KIND, INCLUDING FOOTINGS AND BUILDING SLABS, WILL BE PERMITTED UNTIL:
 - 1. THE CITY ZONING INSPECTOR AUTHORIZES THE ACTIVITY.
- D. THIS DEVELOPMENT SHALL COMPLY WITH ALL LOCAL, CITY TECHNICAL STANDARDS, REGIONAL, STATE AND FEDERAL DEVELOPMENT REGULATIONS.
- E. ALL APPLICABLE TRC REQUIREMENTS SHALL BE COMPLETED PRIOR TO ISSUANCE OF THE FINAL ZONING APPROVAL.
- F. THE DEVELOPER ASSUMES ALL RISKS AND PENALTIES WITH ANY DELAY OR STOP WORK ORDER ASSOCIATED WITH THE VIOLATION OF THIS RELEASE. THE DEVELOPER ACKNOWLEDGES THE CONDITIONS OF THIS RELEASE AND ASSUMES ALL RESPONSIBILITIES AND RISKS ASSOCIATED WITH IT. THE CITY OF WILMINGTON WILL NOT BE HELD LIABLE FOR ANY COSTS ASSOCIATED WITH THE CONSTRUCTION RELEASE.

G. APPROVAL OF A MAJOR OR MINOR SITE PLAN SHALL EXPIRE AFTER EIGHTEEN (18) MONTHS FROM THE DATE OF SUCH APPROVAL IF THE APPLICANT HAS FAILED TO MAKE SUBSTANTIAL PROGRESS ON THE SITE. THE TECHNICAL REVIEW COMMITTEE MAY GRANT A SINGLE, SIX-MONTH EXTENSION OF THIS TIME LIMIT FOR MAJOR AND MINOR SITE PLANS, FOR GOOD CAUSE SHOWN, UPON RECEIVING A REQUEST FROM THE APPLICANT BEFORE THE EXPIRATION OF THE APPROVED PLAN. IN THE EVENT APPROVAL OF A SITE PLAN HAS EXPIRED, FOR WHATEVER REASONS, THE OWNER AND/OR APPLICANT WILL BE REQUIRED TO RESUBMIT FOR APPROVAL OF A SITE PLAN THAT MEETS CURRENT DEVELOPMENT STANDARDS UNLESS OTHERWISE NOTED IN THIS CHAPTER.

H. IF THE CONDITIONS LISTED ABOVE ARE VIOLATED, A STOP WORK ORDER WILL BE ISSUED.

Please notify New Hanover County Building Inspections of this release.

Signature: _____

Brian Chambers, AICP
Senior Planner

Copy: Greg Taylor	Applicant (e-mail only)
Bret Russell	Construction Manager
Rob Gordon	Engineering
Jim Quinn	Stormwater Specialist
Aaron Reese	Urban Forestry
Rich Christensen	Engineering (email only)
Trent Butler	Engineering (email only)
Chris Elrod	Wilmington Fire Department (e-mail only)
Chris Walker	Wilmington Fire Department (e-mail only)
Brian Blackmon	Surveyor (e-mail only)
Jim Sahlie	GIS Addressing (e-mail only)
Bill McDow	Traffic Engineering (e-mail only)
Don Bennett	Traffic Engineering (e-mail only)
Bernice Johnson	CFPUA (e-mail letter only)
Beth Easley Wetherill	NHC Erosion Control (e-mail only)
Michelle Hutchinson	GIS Engineer (e-mail only)
Amy Beatty	Community Services (e-mail only)
Ryan O'Reilly	Community Services (e-mail only)
Joan Mancuso	City Zoning (email only)
Amy Schaefer	City Attorney's Office (email only)
Amy Dukes	City Attorney's Office (email only)

File: **Honest Engine**

Project File # 2018001

TOMLINSON
S10°23'00"W 70.00'

BUILDING REQUIRED SETBACKS:
FRONT SETBACK 20'-0"
REAR SETBACK 10'-0"
SIDE SETBACK 0'-0"

BUILDING LOT COVERAGE:
70' x 200' = 14,000 SF

EXISTING & PROPOSED IMPERVIOUS AREA:
13,036 SF = 93% (UNCHANGED)

JAMES H. & ANITA E. BENDER
DEED BOOK 1131 PAGE 1245

BUILDING HT: MAX, 15'-0"

CAMA LAND USE = URBAN

- Proposed location of reconstructed building 1800 sf
- Existing location of destroyed building 1800 sf
- Existing building to remain 3000 sf

ARDEAU, INC.
BOOK 1832 PAGE 912

RECEIVED
JAN 10 2018

PLANNING DIVISION

LOT IS SUBJECT TO ALL UTILITY
EASEMENTS, RESTRICTIONS, OR
COVENANTS OF RECORD.

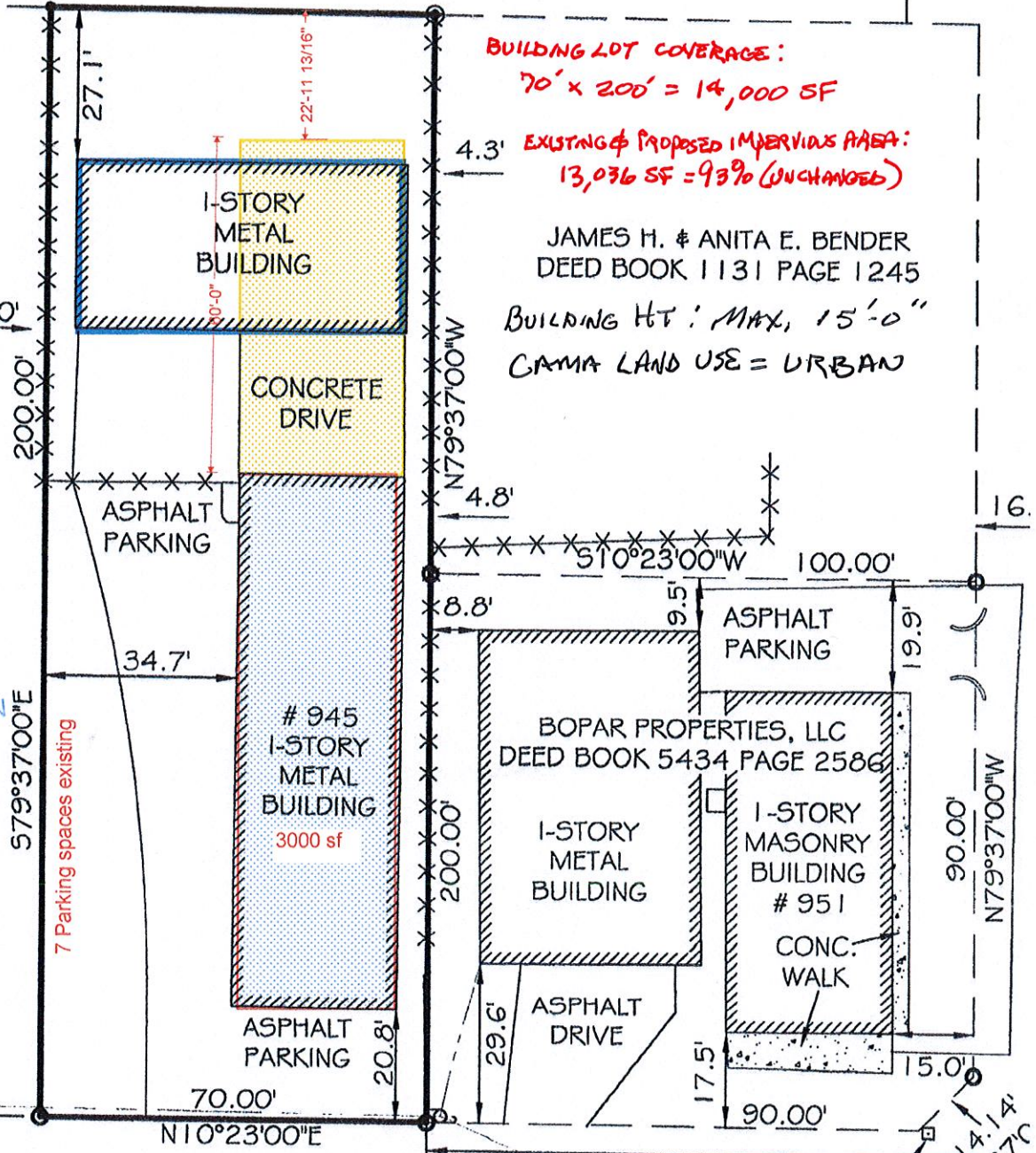

Approved Const. Plan

Name

Date

1/11/15

KERR AVENUE

(60' PUBLIC RW)

MONUMENT
1.61' IN RW

OVERHEAD

POWER

SURVEY FOR

BOPAR PROPERTIES, LL

PART OF FARM 61

WINTER PARK GARDENS SUBDIVISION

WILMINGTON TOWNSHIP

NEW HANOVER COUNTY, N.C.